

ABERNATHY and ASSOCIATES

Kenneth B. Abernathy Jr.

Wisconsin Registered Land Surveyor S-1594

W4056 BRAY RD.

ELKHORN, WI. 53121

PHONE: (262) 723-4260 (OFFICE)
(262) 723-7209 (FAX)

Email: abernathy@elknet.net

PLAT OF SURVEY

Lot 72

LAKE GENEVA HIGHLANDS SUBDIVISION

LOCATED IN SECTION 8, TOWN 1 NORTH, RANGE 17 EAST,
WALWORTH COUNTY, WISCONSIN

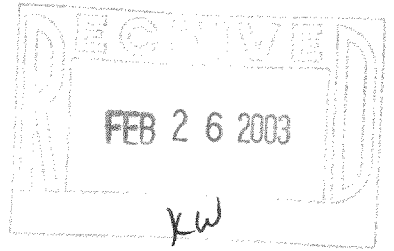

Owners: Eleanor Horvath
N1818 Woodland Rd.
Lake Geneva, Wi. 53147

Ordered By: Atty. David Schiltz
Davision, Mulligan & Schiltz
803 W. Main St.
Lake Geneva, Wi. 53147

Buyers: Bryan and Stephanie Anderson

Tax Key No. ILGH 00073
7463 s.f. (0.17 ac.)

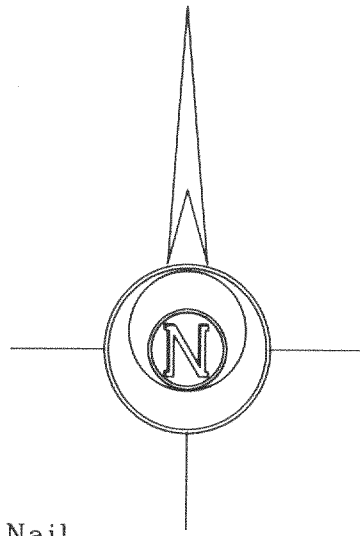
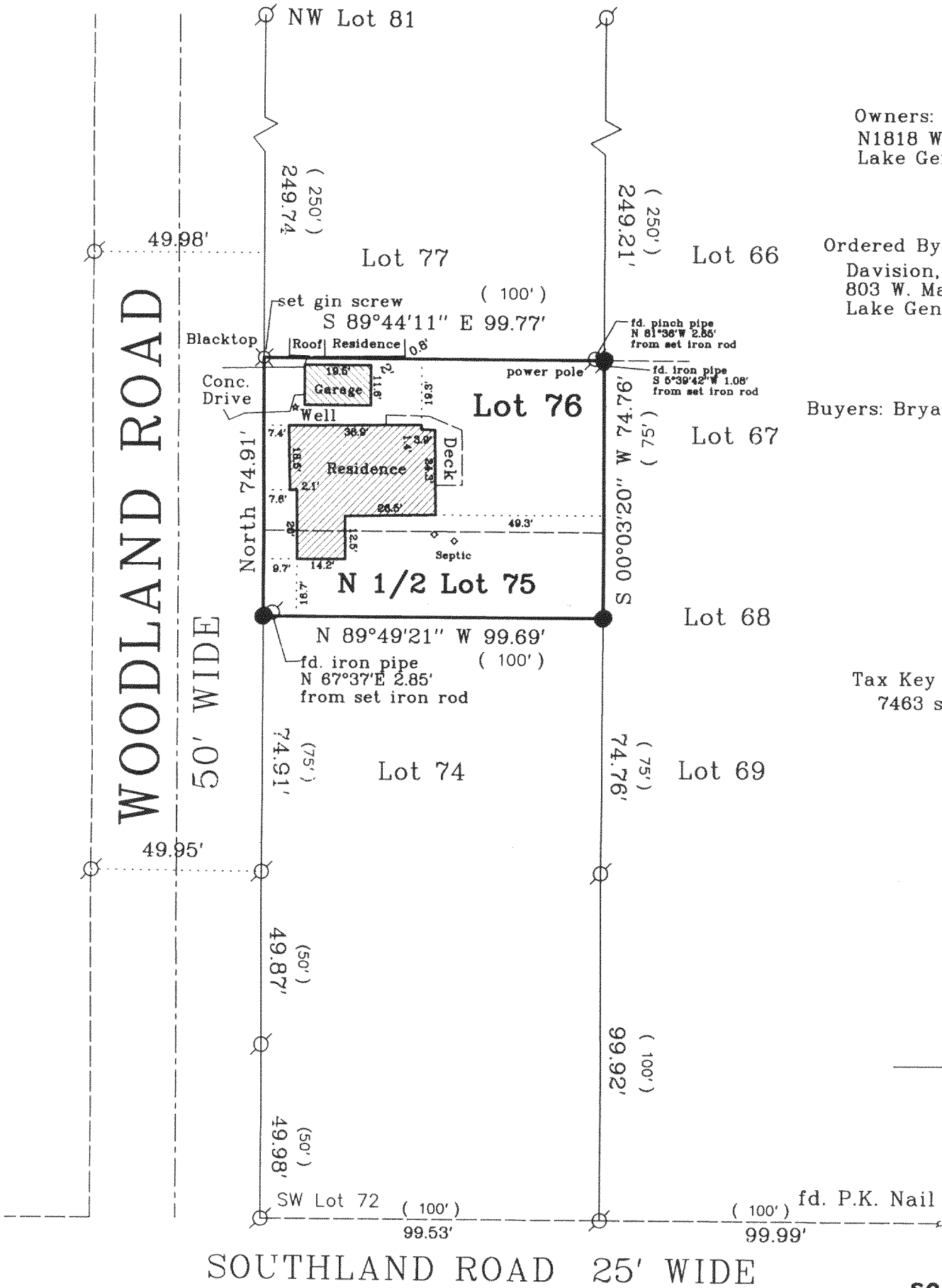

EAST LINE OF WOODLAND ROAD
ASSUMED TO BEAR NORTH

LEGEND

- FOUND IRON PIPE
- FOUND IRON ROD
- ⊠ FOUND BRASS CAPPED MONUMENT
- FOUND CONCRETE MONUMENT
- + CHISEL CUT IN CONCRETE
- SET IRON ROD, 24" LONG, WEIGHING 1.5 LBS./LINEAL FT., 3/4" DIA.
- SET IRON ROD, 30" LONG, WEIGHING 4.5 LBS./LINEAL FT., 1-11/16" DIA.
- (x x x) RECORDED AS DIMENSION
- - - - - EXISTING FENCE



"I hereby certify that the above described property has been surveyed by me or under my direction and that the above map is a true representation thereof and shows the size and location of the property, its exterior boundaries, the location of all visible structures and dimensions of all principal buildings thereon, boundary fences, apparent easements, roadways and visible encroachments, if any."
"This survey is made for the use of the present owners of the property, and also those who purchase, mortgage, or guarantee the title thereto within one year from the date hereof."

Kenneth B. Abernathy, Jr.

KENNETH B. ABERNATHY, JR. S-1594
WISCONSIN REGISTERED LAND SURVEYOR,

DATED Oct. 22, 2002 Job No. 02.1007

ILGH-69

ILGH-73

117-2241